

1 Proposed Amport House East Elevation

1 : 200

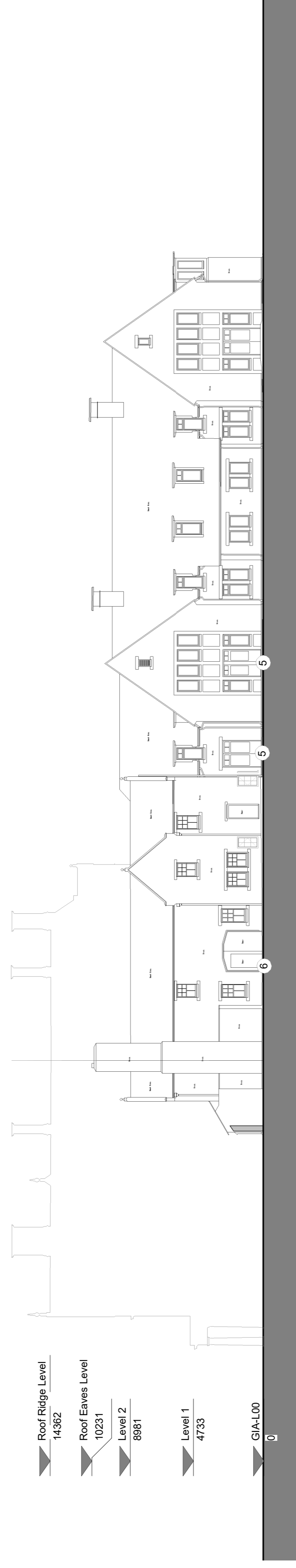

2 Proposed Amport House North Elevation

1 : 200

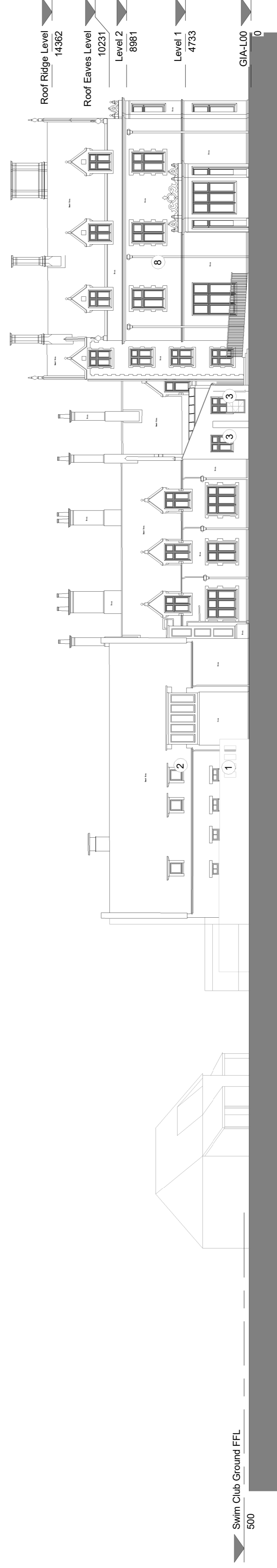

3 Proposed Amport House West Elevation

1 : 200

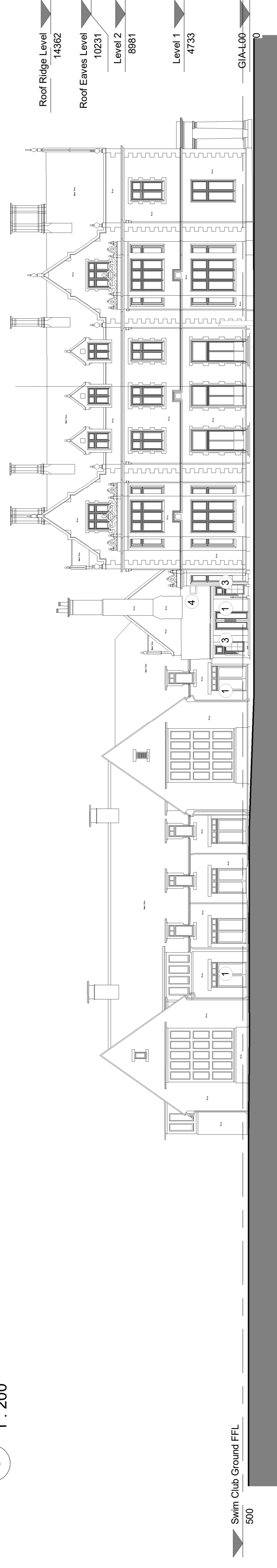

4 Proposed Amport House South Elevation

1 : 200

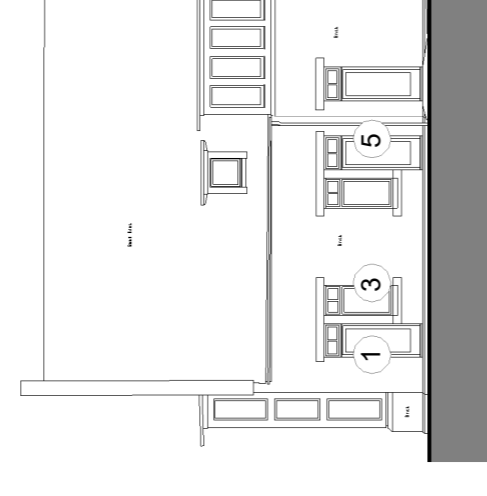

5 Proposed Courtyard East Elevation

1 : 200

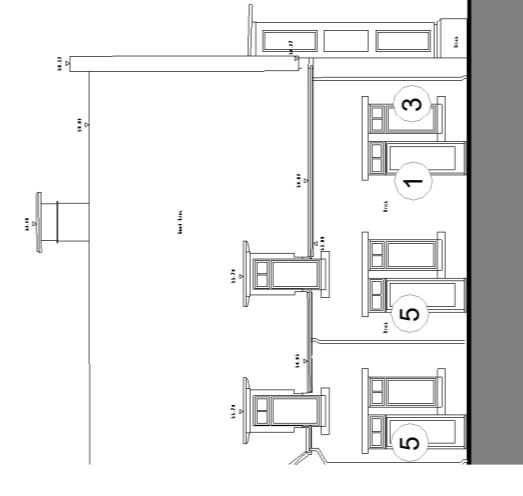

6 Proposed Courtyard West Elevation

1 : 200

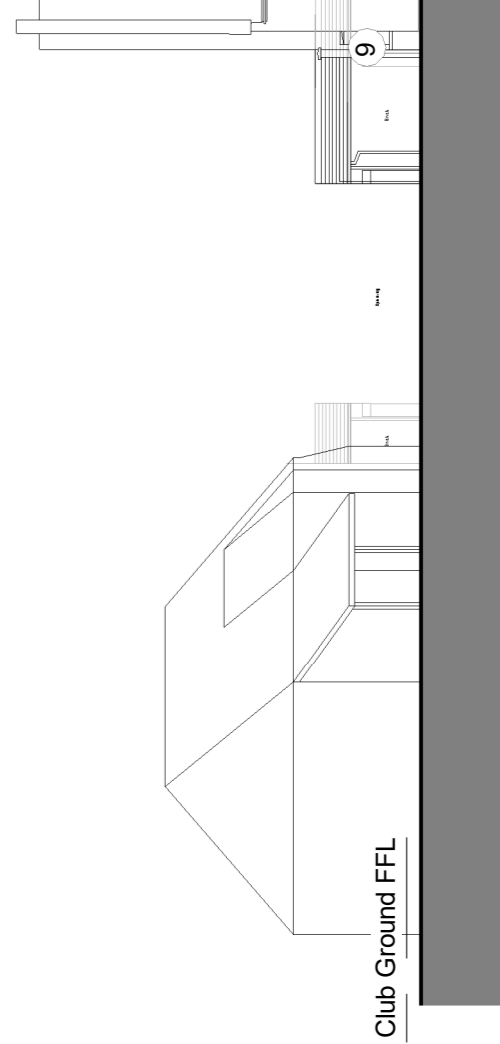

7 Proposed Garage West Elevation

1 : 200

Revisions

| Rev | Date | Description | Drawn By | Approved By |
|-----|------------|-------------|----------|-------------|
| P1 | 12.05.2021 | Draft Issue | OJ | RH |
| P2 | 08.05.2021 | Draft Issue | OJ | LP |
| P3 | 12.05.2021 | Planning | EH | UT |
| P4 | 23.05.2021 | Planning | EH | UT |
| P5 | 05.04.2022 | Planning | EH | LP |
| P6 | 19.05.2022 | Planning | EH | LP |
| P7 | 31.08.23 | Planning | OJ | LP |

A1

0m 5m 10m 15m 20m
GRAPHIC SCALE 1:200 14/09/23

Key

- 1 Proposed New Glazed Door Opening
- 2 Proposed New Downer Window Opening
- 3 Proposed New Window Opening
- 4 Proposed New Rooflights
- 5 To Create New Glazed Door Opening
- 6 New Inset Door Created Within Existing Door
- 7 New Municipal Style Round Metal Balustrade Entrance Pathway
- 8 Proposed New SVP to Match Existing Lead Drainage Pipes
- 9 Proposed water tanks

Note:

TATE + CO

Architects

Another Place

Amport House

Drawing Title

Proposed Amport House Elevations

Drawing Number

AMH/THA/01/XX/DR/A/310

Client Sign-off

Project Name

AMH/THA/01/XX/DR/A/310

Project Status

Planning

Scale

1 : 200

Date of Issue

06/29/18

Drawn By

OJ

Unit G1 65 Stamford Works

3 Sable Street, London N15 5EA

T +44 (0)20 7617 1461

E info@tate.co.uk

The drawing is copyright

© Tate + Co

2018